

BASEMENT GENERAL DEMO NOTES:

1. RAISE ALL WATER, WASTE, AND GAS LINES INTO JOIST SPACE.
2. REMOVE EXISTING CEILING AND CLEAR JOISTS AND JOIST SPACE OF ALL NON-STRUCTURAL FURRING AND BLOCKING.

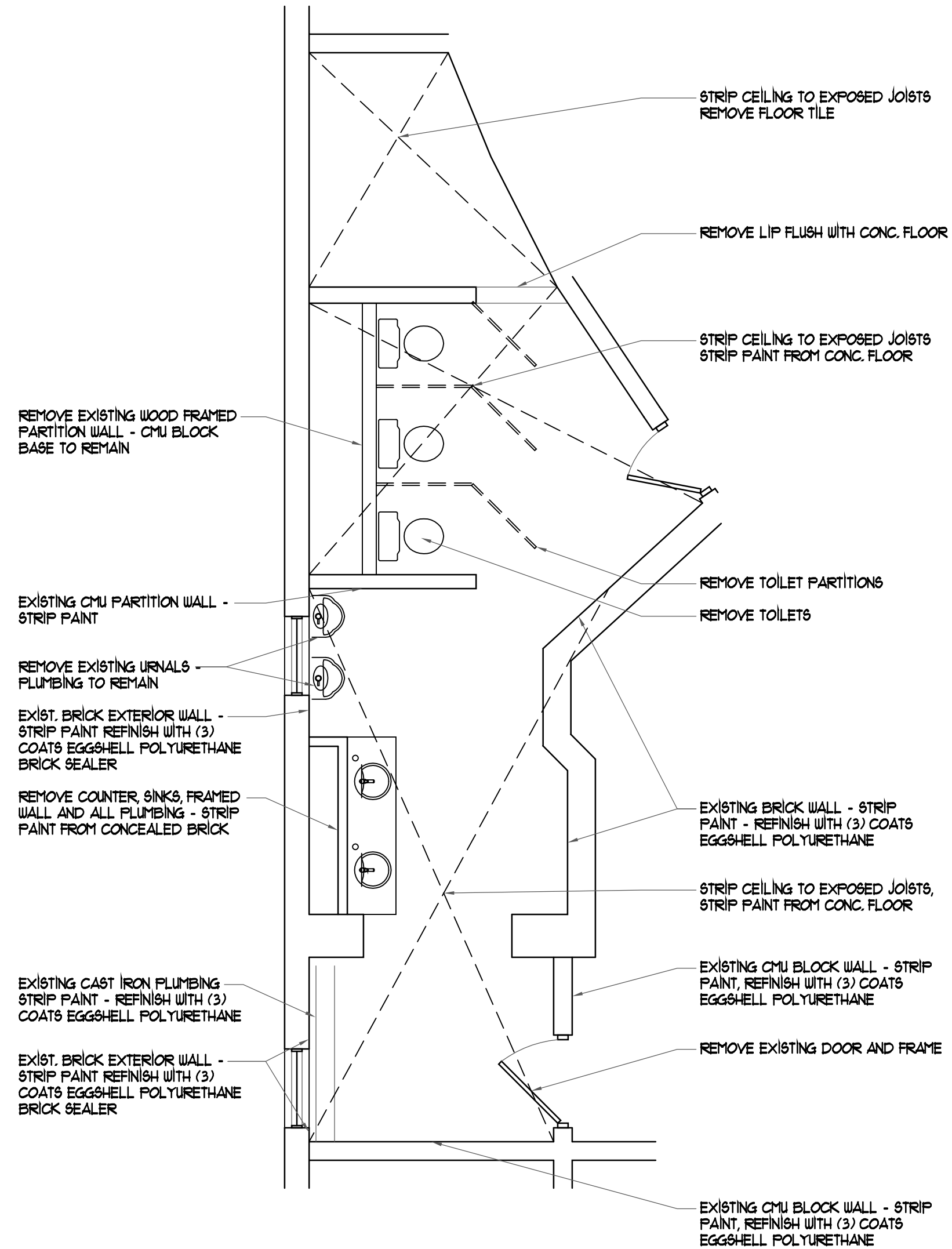

4 BASEMENT BATH DEMO PLAN
DI SCALE: 1/4" = 1'-0"

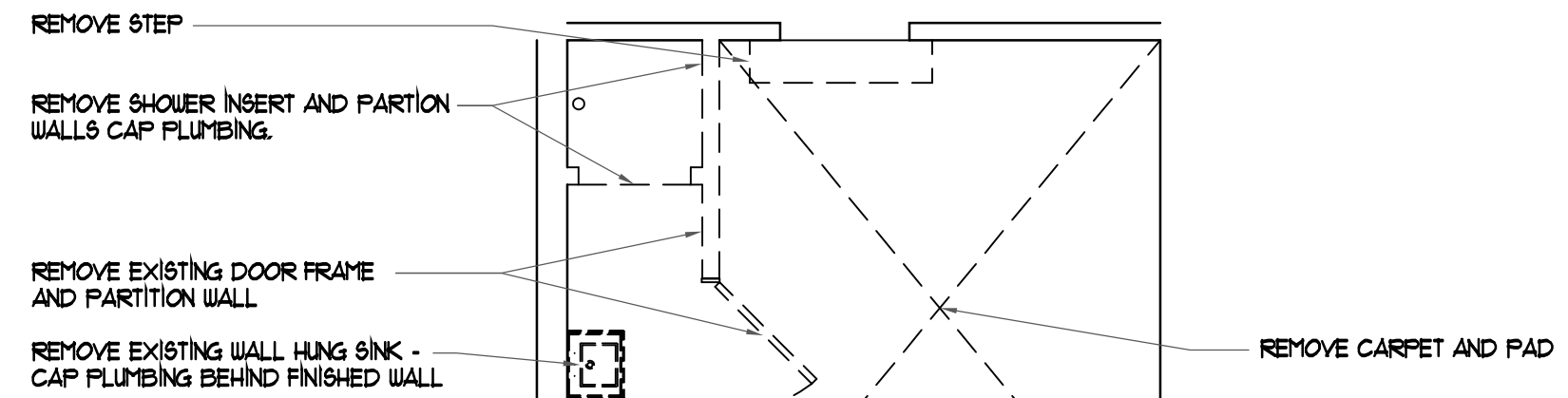

10 FIRST FLOOR BATH DEMO PLAN
DI SCALE: 1/4" = 1'-0"

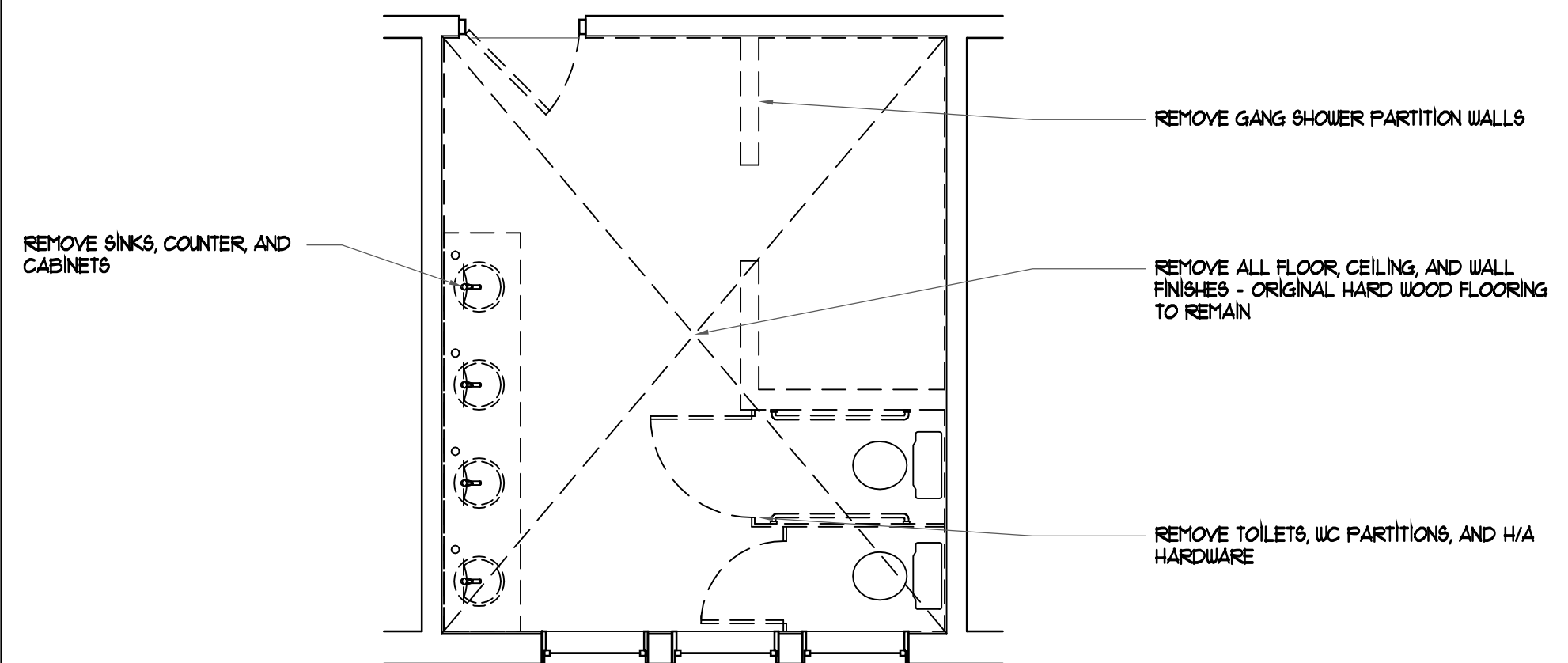

12 THIRD FLOOR BATH DEMO PLAN
DI SCALE: 1/4" = 1'-0"

PROJECT # 1136
DATE: 12/20/12
REV/NOV:

ANDREW FELL
ARCHITECTURE AND DESIGN
302 WEST HILL, SUITE 201
CHAMPAIGN, ILLINOIS 61820
PHONE: 217.353.2800
FAX: 217.353.8493
EMAIL: andrewfell@comcast.net

These drawings and specifications are the property and copyright of Andrew Fell, Architecture and Design and shall not be used on any project without the written agreement with the Architect. Only written dimensions shall be used. Do not scale drawings. Dimensions shall be verified on the job site. Any discrepancy shall be the responsibility of the Architect prior to the commencement of any work.

PSI UPSILON
RESTROOM REMODEL
315 EAST ARMORY AVENUE
CHAMPAIGN, ILLINOIS 61820

SHEET

D1

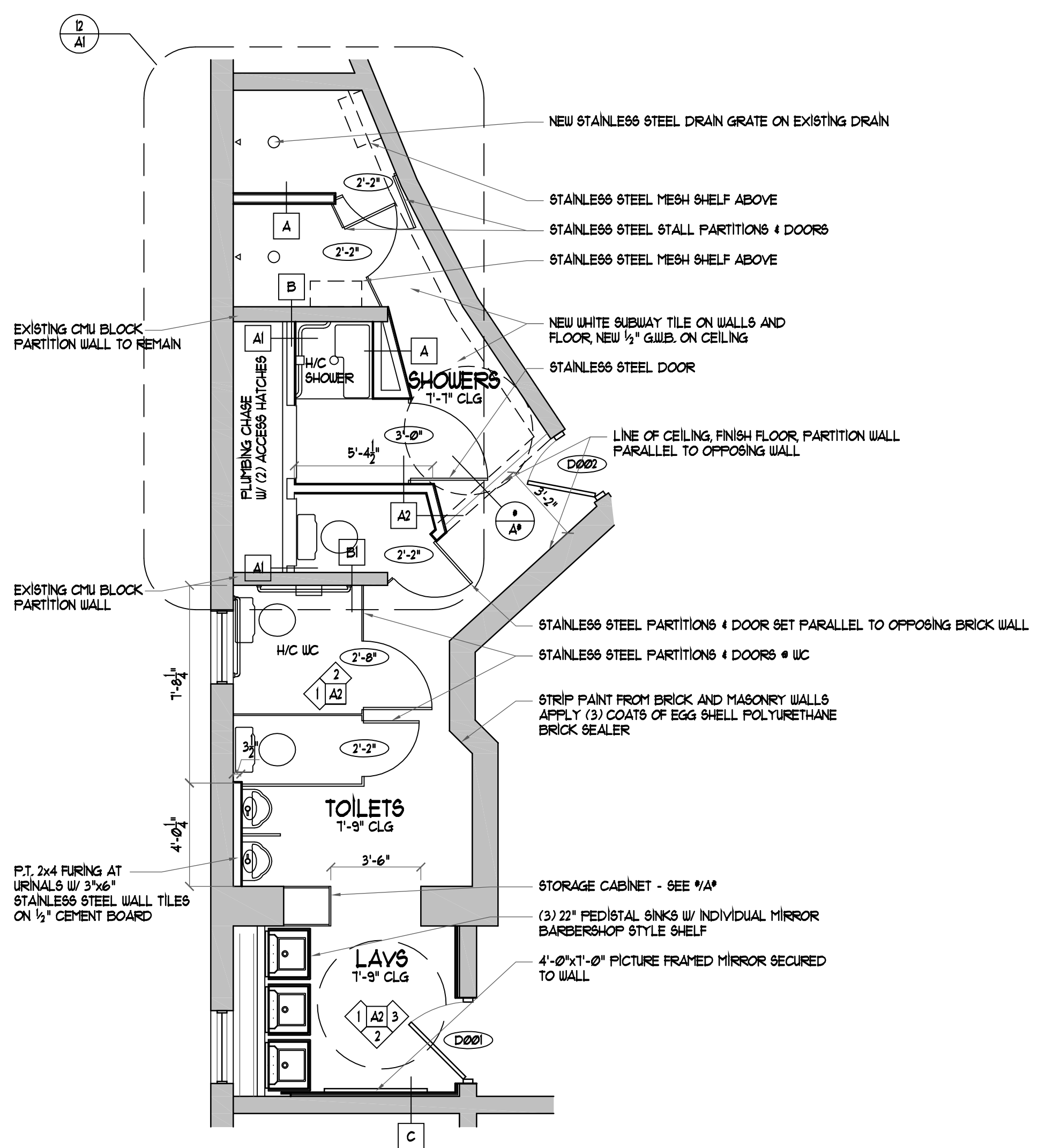

4 BASEMENT BATH FLOOR PLAN
 AI SCALE: 1/4" = 1'-0"

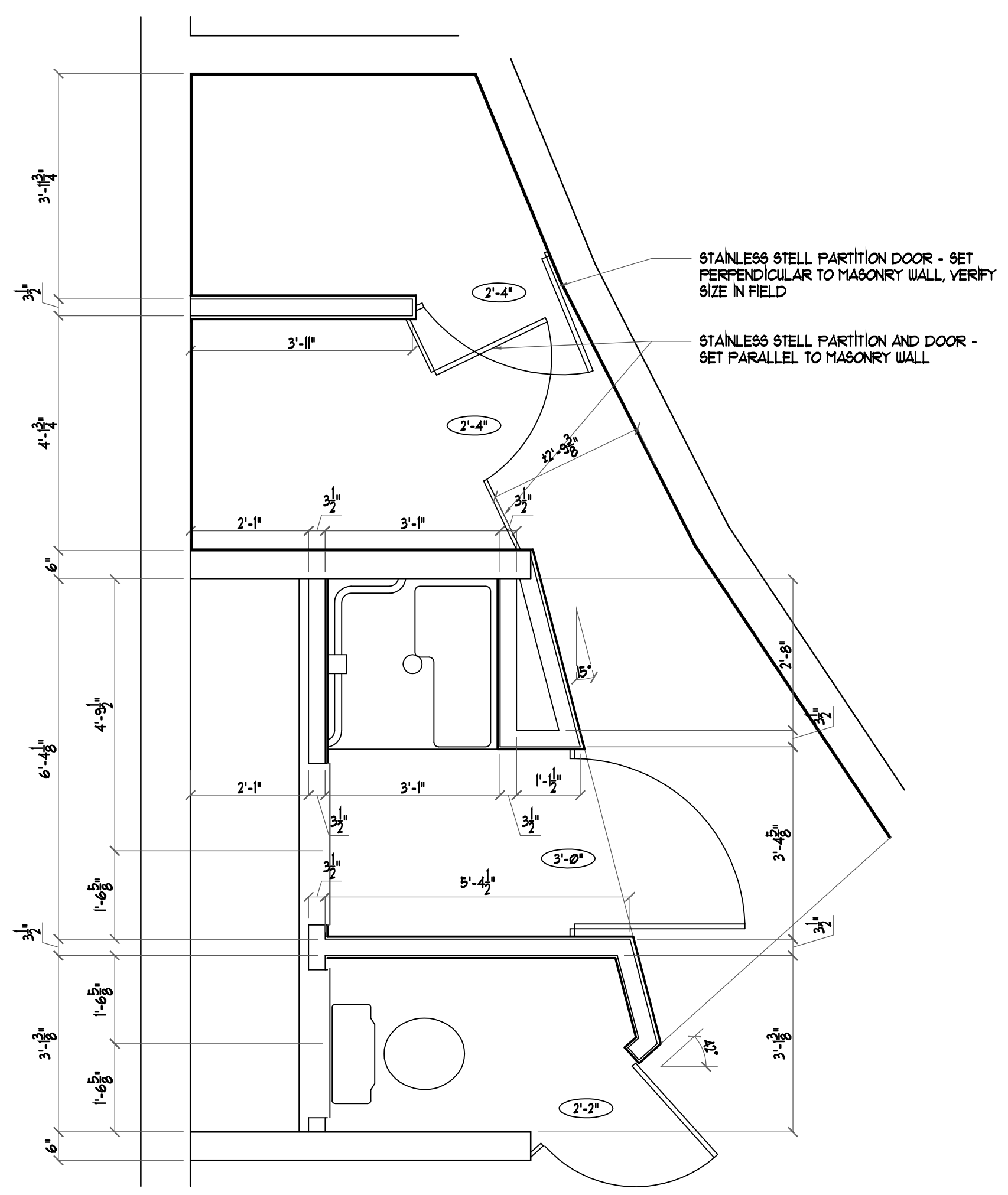

12 ENLARGED PLAN AT SHOWERS
 AI SCALE: 1/2" = 1'-0"

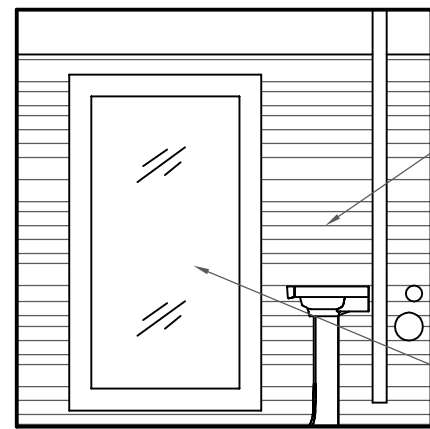

RECLAIMED PALLAT SLATS
FINISHED IN (3) COATS
EGGSHELL POLYURETHANE -
ALTERNATE VARIOUS WIDTHS

3'-0"x1'-0" WALL MIRROR

1 LAVATORIE/ ELEVATION
A2 SCALE: 1/4" = 1'-0"

5 TOILET/ ELEVATION
A2 SCALE: 1/4" = 1'-0"



2 LAVATORIE/ ELEVATION
A2 SCALE: 1/4" = 1'-0"

6 TOILET/ ELEVATION
A2 SCALE: 1/4" = 1'-0"

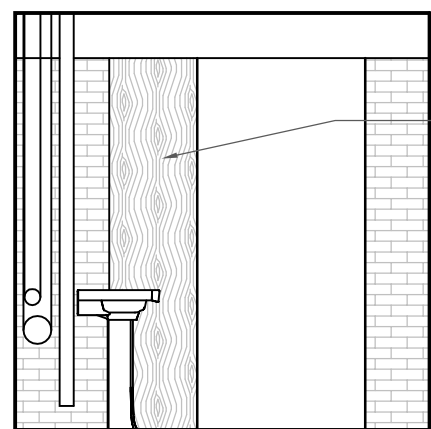

SIDE WALL OF CABINET
BEYOND

3 LAVATORIE/ ELEVATION
A2 SCALE: 1/4" = 1'-0"

7 H/C/HOWER ELEVATION
A2 SCALE: 1/4" = 1'-0"

4 LAVATORIE/ ELEVATION
A2 SCALE: 1/4" = 1'-0"

8 H/C/HOWER ELEVATION
A2 SCALE: 1/4" = 1'-0"

FINISH SCHEDULE								
ROOM NAME	FLOOR	BASE	WALLS				CEILING	REMARKS
			NORTH	EAST	SOUTH	WEST		
LAVATORIES	FC-001	-	P-001	WC-001	WC-001	P-001	C-001	
TOILETS	FC-001	-	P-001	P-001	P-001	P-001, WC-003	C-001	
SHOWERS	FC-002	B-001	WC-002	WC-002	WC-002	WC-002	C-002	

FINISH LEGEND				REMARKS
CODE	DESCRIPTION	MANUFACTURER	MODEL NO./COLOR	
FC-001	EXISTING CONCRETE	-	-	POLISH TO GLOSSY FINISH
FC-002	3"x6" CERAMIC SUBWAY TILE	-	WHITE	EPOXY BASED GROUT
B-001	CERAMIC TILE 6" COVED	AMERICAN OLEAN	WHITE	EPOXY BASED GROUT
WC-001	RECLAIMED PALLET SLATS	CUSTOM	WOOD SEALER	VARIOUS WIDTHS AND LENGTHS - SEAL WITH WOOD SEALER
WC-002	3"x6" CERAMIC SUBWAY TILE	AMERICAN OLEAN	WHITE	
WC-003	3"x6" STEEL WALL TILES	-	-	
P-001	POLYURETHANE	-	-	3 COATS EGGSHELL
C-001	POLYURETHANE	-	-	3 COATS EGGSHELL
C-002	DRYWALL	-	-	PRIME & 2 COATS EGGSHELL

NOTE
1. ALL EXPOSED CONC. FLOORS TO BE POLISHED AND FINISHED GLOSSY.

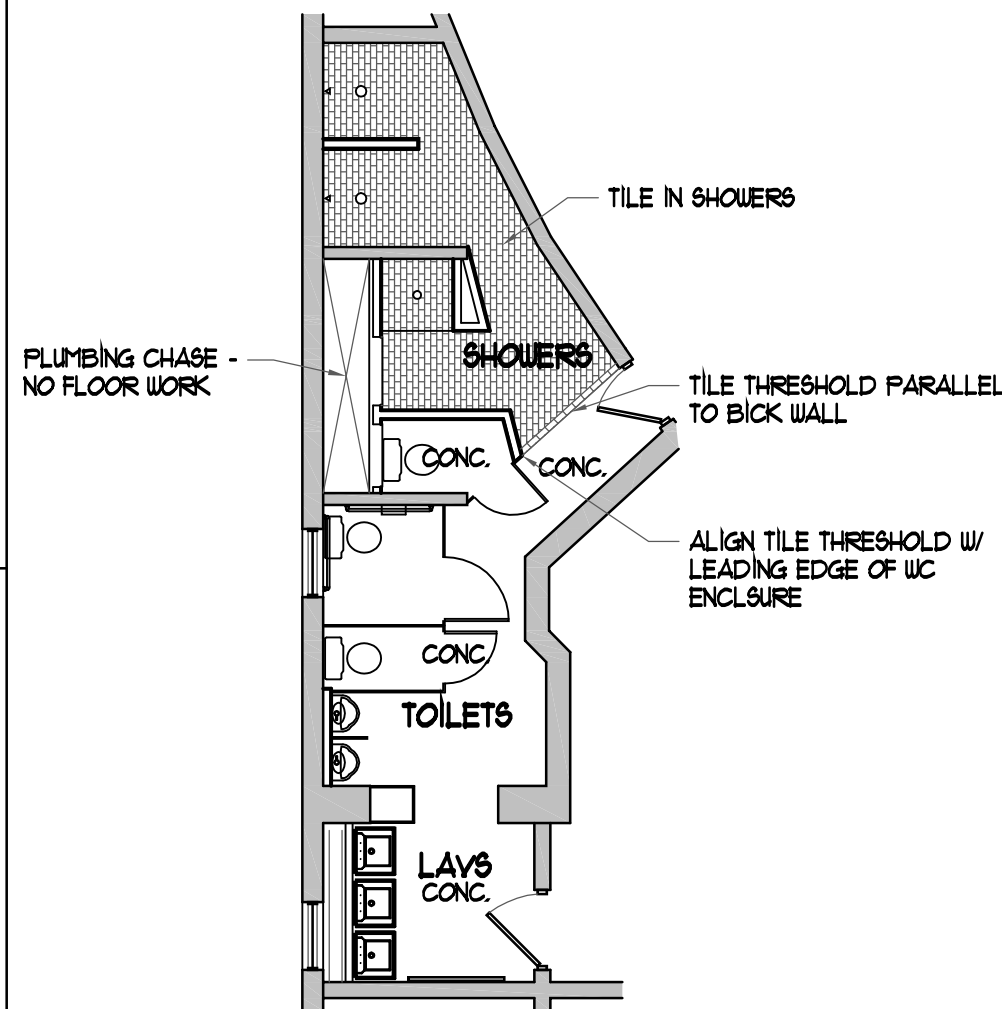

12 BASEMENT RESTROOM FINISH FL PLAN
A2 SCALE: 1/8" = 1'-0"

NOTES
1. INDICATED JOIST PLACEMENT IS APPROXIMATION, MAY VARY IN FIELD.
2. RAISE ALL WATER, WASTE, AND GAS PIPES INTO JOIST SPACE.

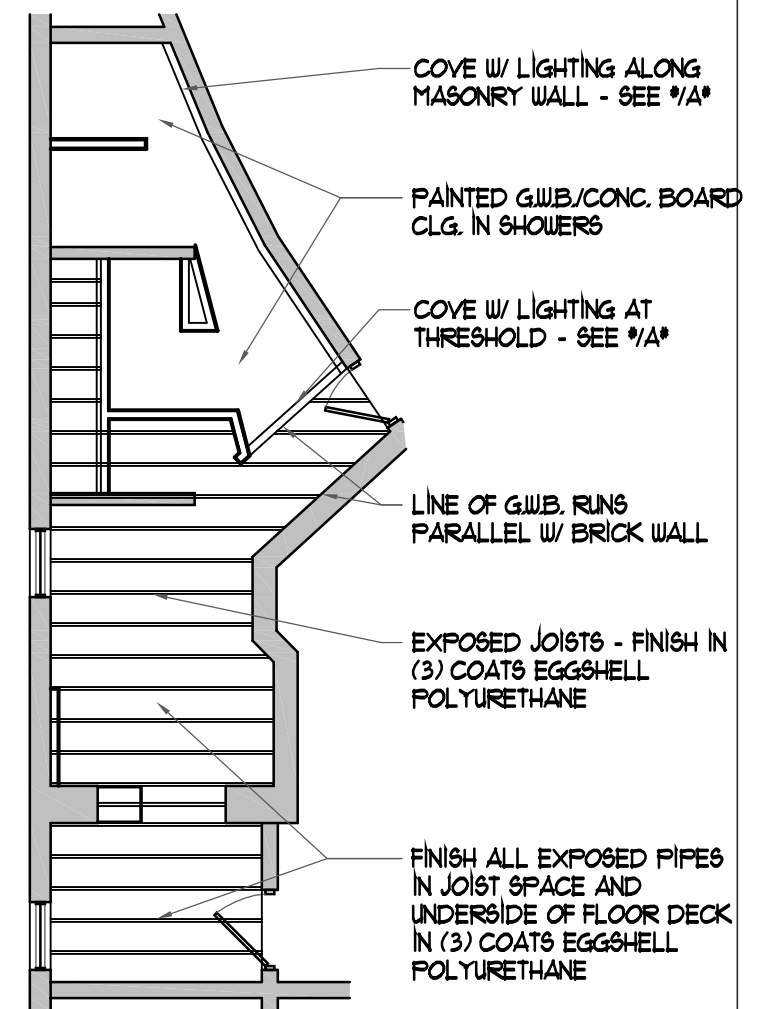

16 REFLECTED CEILING PLAN
A2 SCALE: 1/8" = 1'-0"

PROJECT # 1136
DATE: 12/2012
REV/DRAW:

ANDREW FELL
ARCHITECTURE AND DESIGN
302 WEST HILL, SUITE 201
CHAMPAIGN, ILLINOIS 61820
PHONE: 217.353.2800
FAX: 217.356.8483
EMAIL: andrewfell@comcast.net

These drawings and specifications are the property and copyright of Andrew Fell, Architecture and Design and shall not be used on any project without the written agreement with the Architect. Only written dimensions shall be used. Do not scale drawings. Dimensions shall be verified on the job site. Any discrepancy shall be reported to the Architect prior to the commencement of any work.

PSI UPSILON
RESTROOM REMODEL
315 EAST ARMORY AVENUE
CHAMPAIGN, ILLINOIS 61820

SHEET

A2

NOTES:
1. FLOOR RAISED 9" THROUGHOUT. SEE SHEET 3, 4/A3

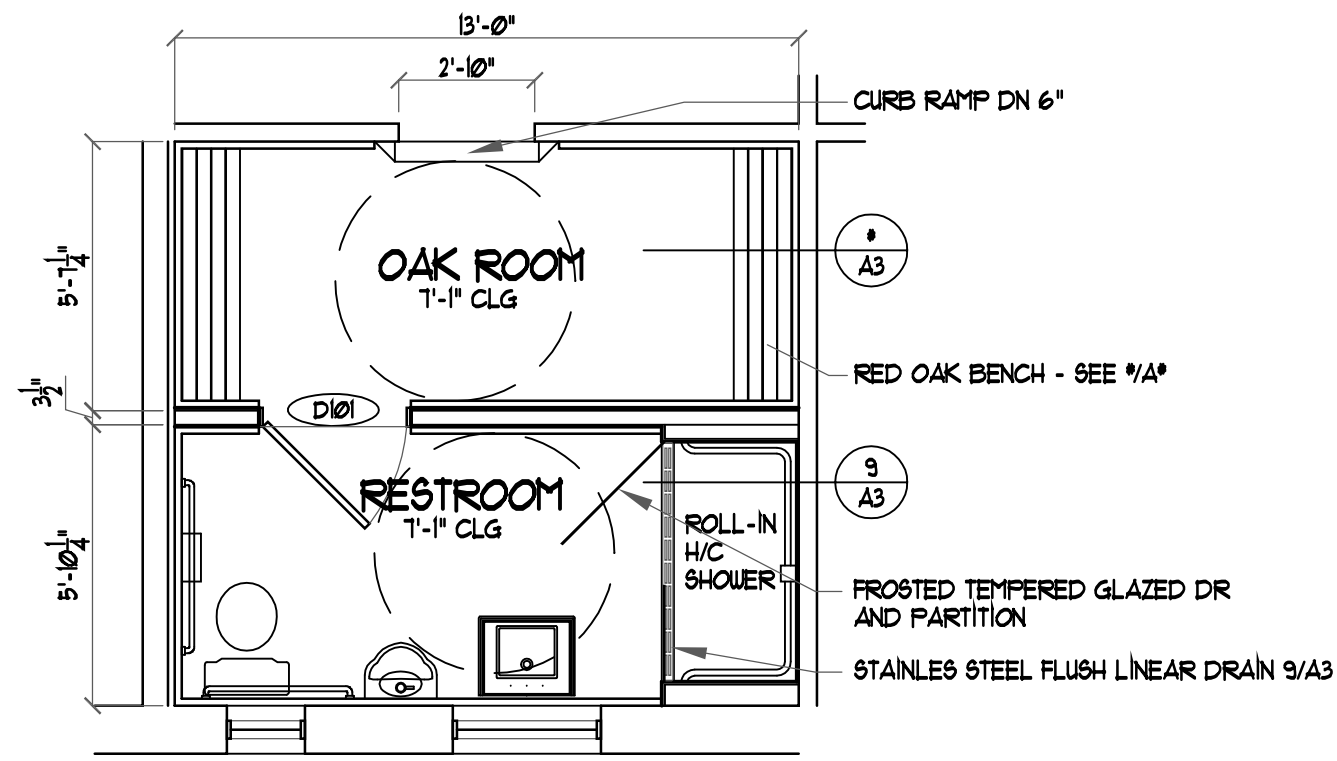

2 FIRST FLOOR RESTROOM
SCALE: 1/4" = 1'-0"

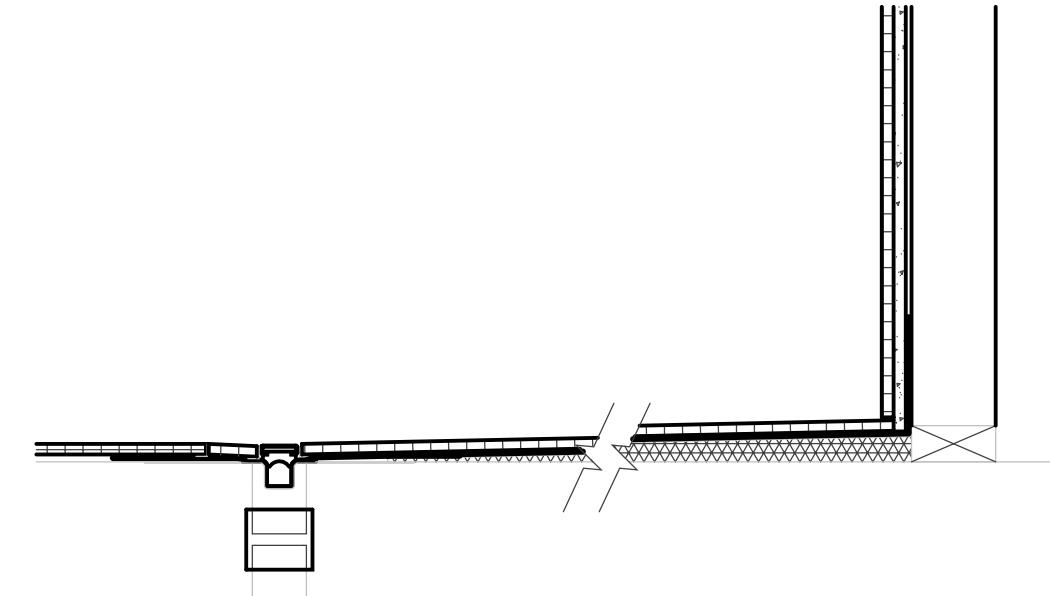

9 DETAIL AT LINEAR DRAIN
SCALE: 1/4" = 1'-0"

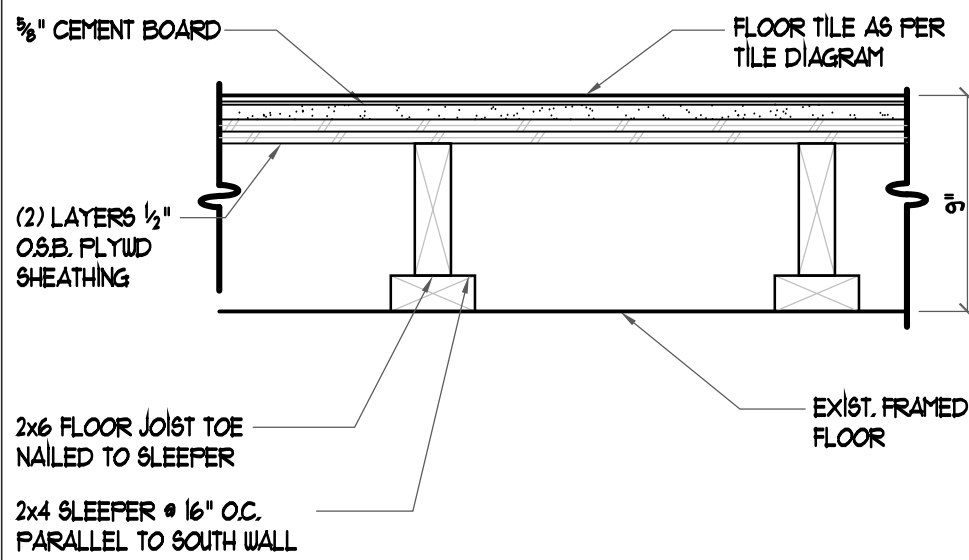

3 DETAIL AT RAISED FLOOR
SCALE: 1/2" = 1'-0"

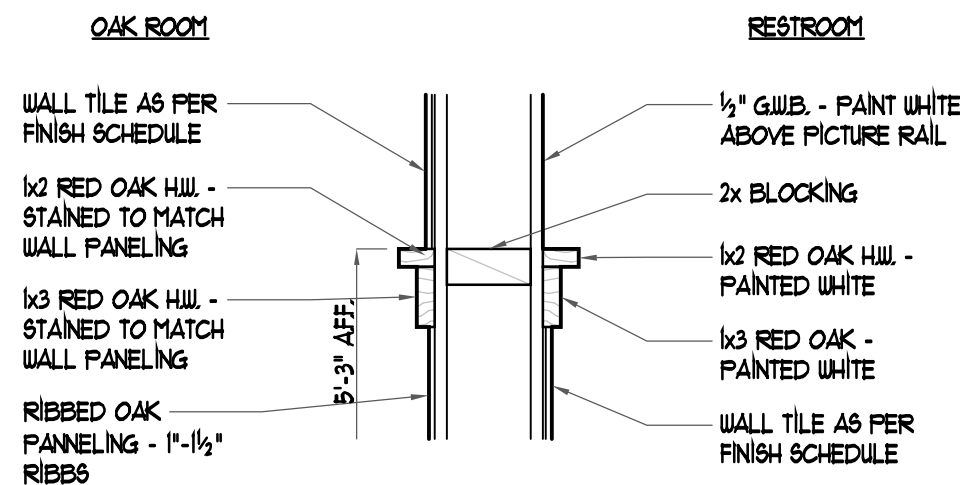

7 DETAIL AT PICTURE RAILS
SCALE: 1/2" = 1'-0"

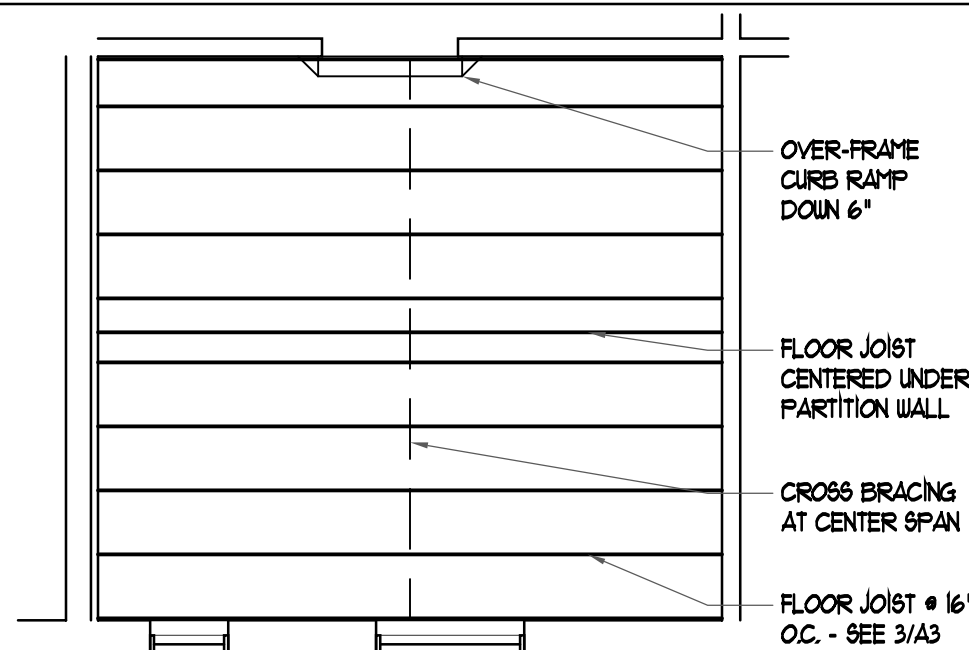

4 FRAMING PLAN @ 1/2 FL RAISED FL.
SCALE: 1/4" = 1'-0"

PROJECT # 1136
DATE: 12/2012
REVISION:

ANDREW FELL
ARCHITECTURE AND DESIGN
302 WEST HILL, SUITE 201
CHAMPAIGN, ILLINOIS 61820
PHONE: 217.353.2800
FAX: 217.356.8483
EMAIL: andrewfell@comcast.net

These drawings and specifications are the property and copyright of Andrew Fell, Architecture and Design and shall not be used on any other project without the written agreement with the Architect. Only written dimensions shall be used. Do not scale drawings. Dimensions shall be verified on the job site. Any discrepancy shall be the responsibility of the Architect prior to the commencement of any work.

P1 UP/ILON
RESTROOM REMODEL
315 EAST ARMORY AVENUE
CHAMPAIGN, ILLINOIS 61820

SHEET

A3

1 RESTROOM ELEVATION
A4 SCALE

5 OAK ROOM ELEVATION
A4 SCALE

2 RESTROOM ELEVATION
A4 SCALE: 1/4" = 1'-0"

6 OAK ROOM ELEVATION
A4 SCALE: 1/4" = 1'-0"

3 RESTROOM ELEVATION
A4 SCALE: 1/4" = 1'-0"

7 OAK ROOM ELEVATION
A4 SCALE: 1/4" = 1'-0"

4 RESTROOM ELEVATION
A4 SCALE: 1/4" = 1'-0"

8 OAK ROOM ELEVATION
A4 SCALE: 1/4" = 1'-0"

FINISH SCHEDULE								
ROOM NAME	FLOOR	BASE	WALLS				CEILING	REMARKS
			NORTH	EAST	SOUTH	WEST		
OAK ROOM								
RESTROOM								

FINISH LEGEND				
CODE	DESCRIPTION	MANUFACTURER	MODEL NO./COLOR	REMARKS
FC-101				
FC-102				
B-101				
WC-101				
WC-102				
WC-103				
P-101				
C-101				
C-102				

NOTE:
SLATE GREY GROUT ENTIRE FLOOR

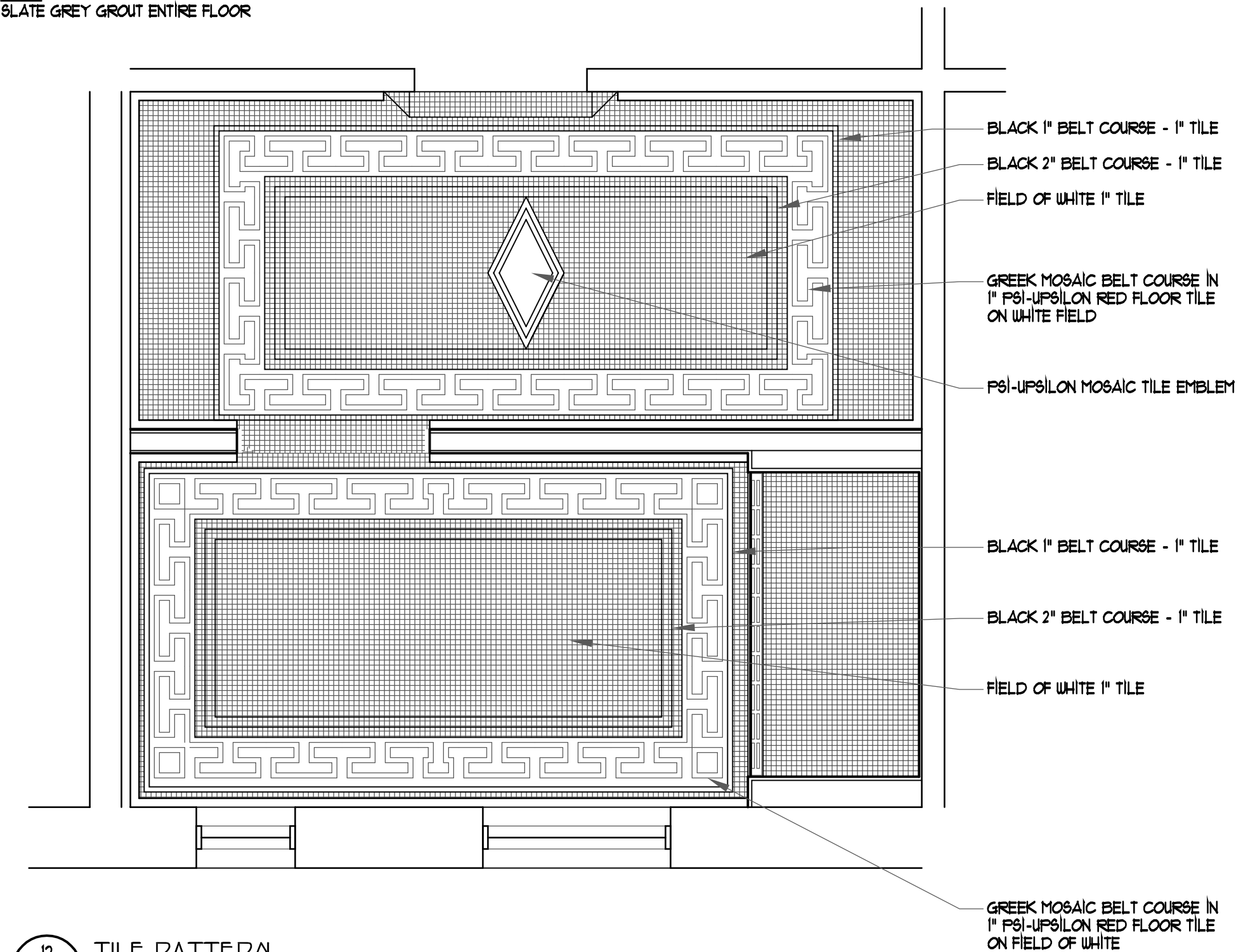

12 TILE PATTERN
A4 SCALE: 1/2" = 1'-0"

PROJECT # 1136
DATE: 12/JAN/12
REVISION:
ANDREW FELL
ARCHITECTURE AND DESIGN
302 WEST HILL, SUITE 201
CHAMPAIGN, ILLINOIS 61820
PHONE: 217.353.2800
FAX: 217.359.8483
EMAIL: andrewfell@comcast.net

These drawings and specifications are the property and copyright of Andrew Fell, Architecture and Design and shall not be used on any project without the written agreement with the Architect. Only written dimensions shall be used. Do not scale drawings. Dimensions shall be verified on the job site. Any discrepancy between the drawings and the job site shall be reported to the Architect prior to the commencement of any work.

PSI UPSILON
RESTROOM REMODEL
315 EAST ARMORY AVENUE
CHAMPAIGN, ILLINOIS 61820

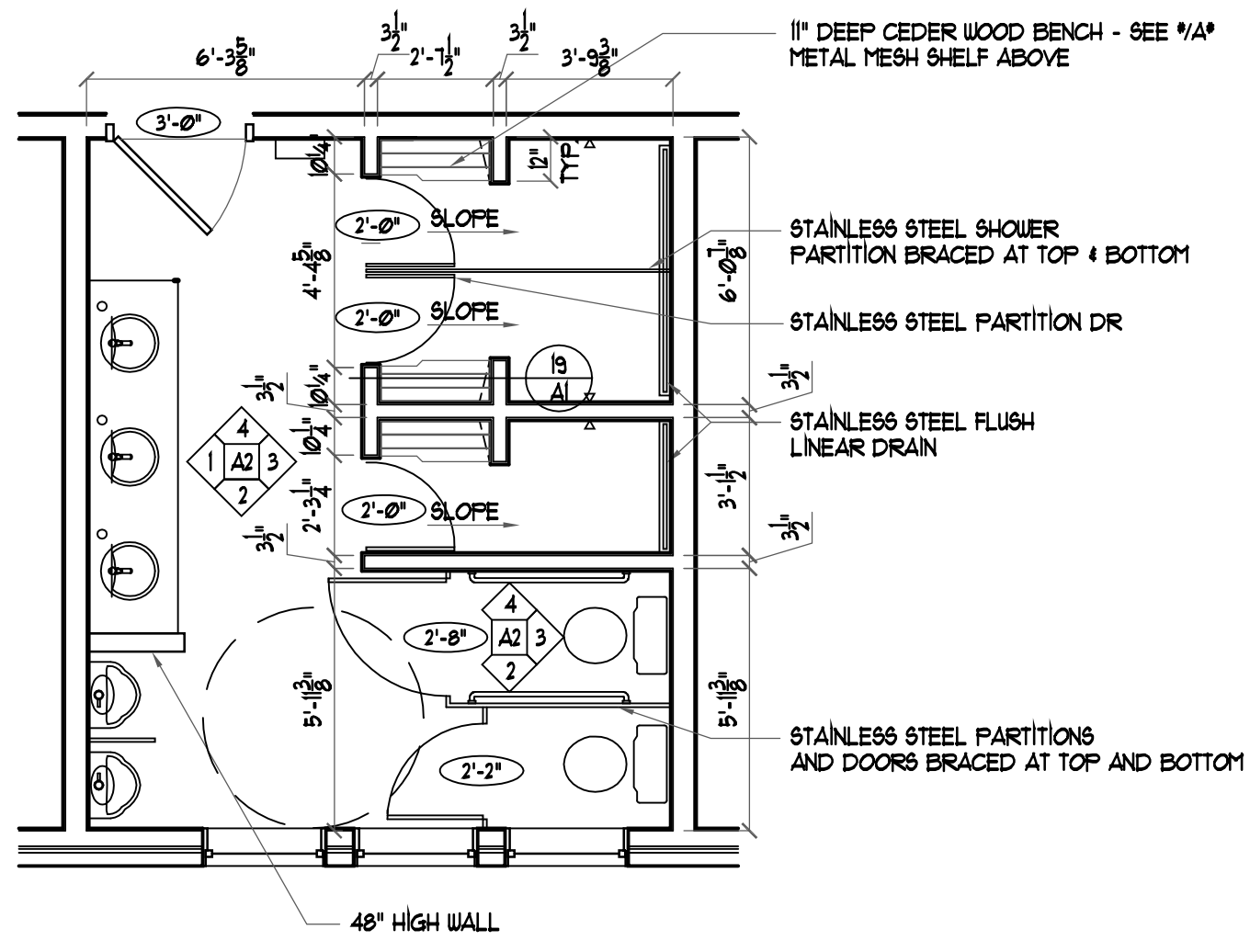

2 THIRD FLOOR R.R. PLAN
 A5 SCALE: 1/4" = 1'-0"

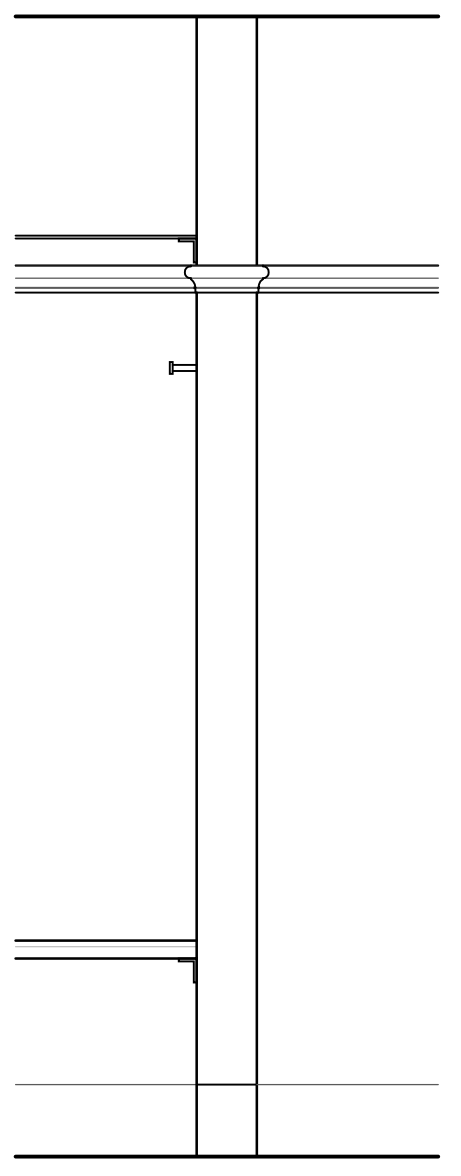

10 DETAIL AT BENCH NOOK
 A5 SCALE: 1/2" = 1'-0"

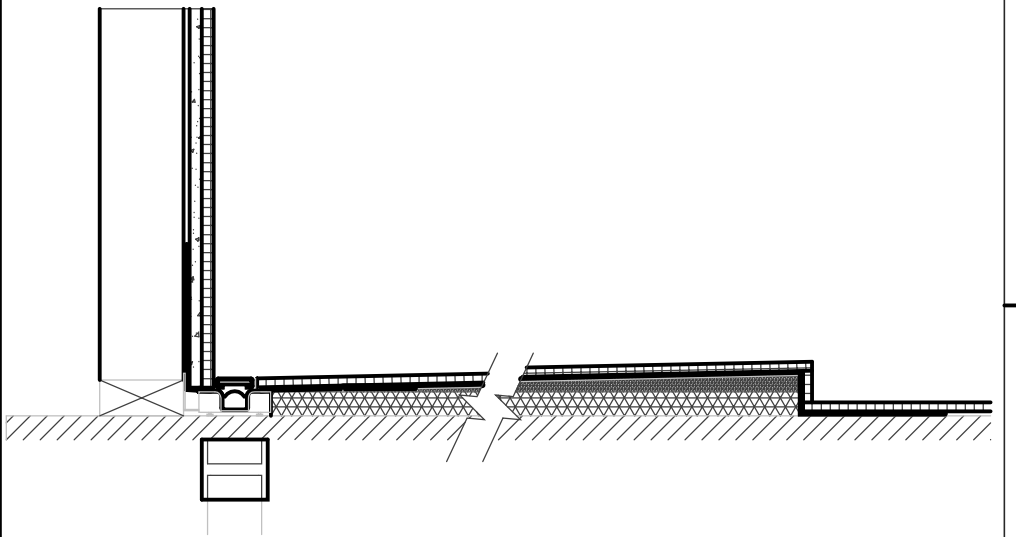

14 DETAIL AT LINEAR FLOOR DRAIN
 A5 SCALE: 1/2" = 1'-0"

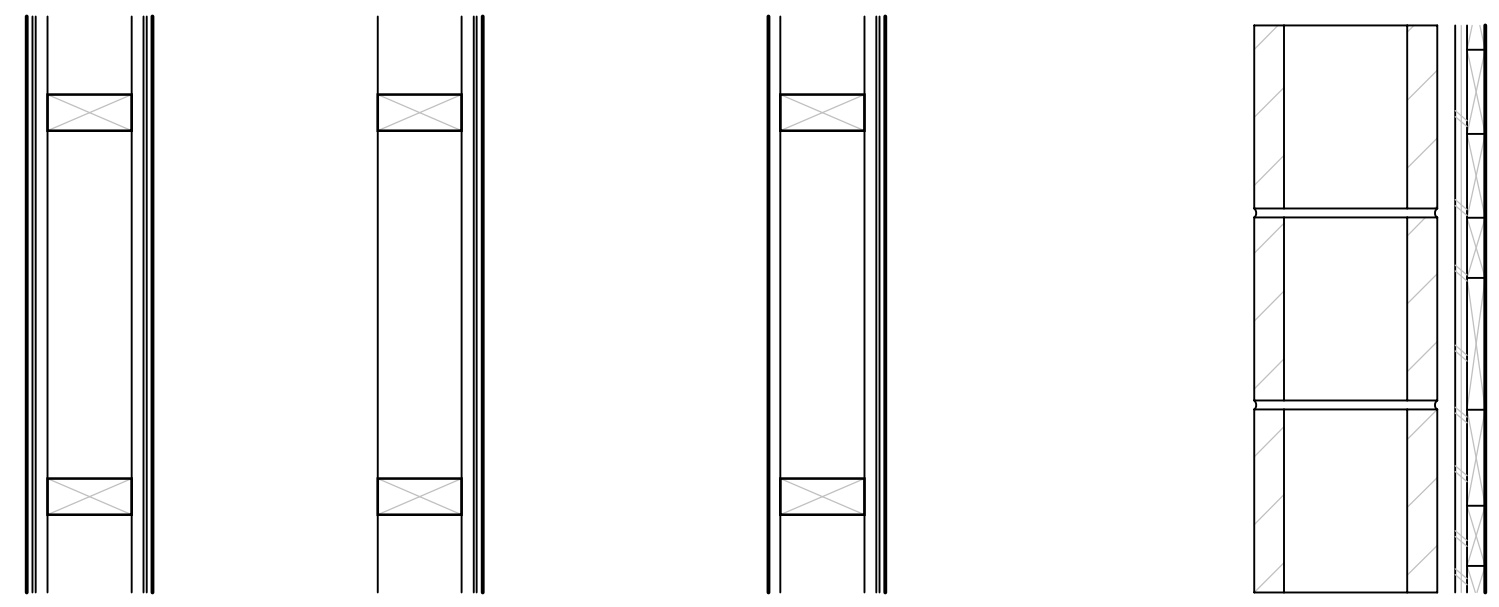

3 WALL TYPES
 A5 SCALE: 1/4" = 1'-0"

PROJECT # 1136
 DATE: 12/2012
 REV/DWG:

ANDREW FELL
 ARCHITECTURE AND DESIGN
 302 WEST HILL, SUITE 201
 CHAMPAIGN, ILLINOIS 61820
 PHONE: 217.353.2800
 FAX: 217.356.8493
 EMAIL: andrewfell@comcast.net

These drawings and specifications are the property and copyright of Andrew Fell, Architecture and Design and shall not be used on any other project without the written agreement with the Architect. Only written dimensions shall be used. Do not scale drawings. Dimensions shall be verified on the job site. Any discrepancy between the drawings and the job site shall be reported to the Architect prior to the commencement of any work.

PSI Upsilon
 RESTROOM REMODEL
 315 EAST ARMORY AVENUE
 CHAMPAIGN, ILLINOIS 61820

SHEET
A5

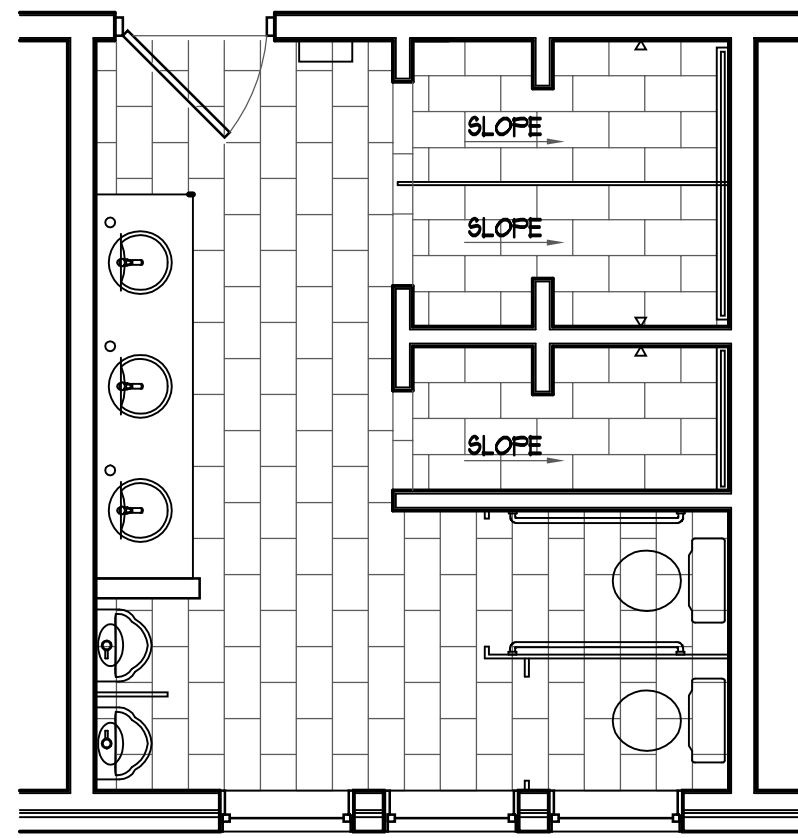

2 THIRD FLOOR R.R. PLAN
 A6 SCALE: 1/4" = 1'-0"

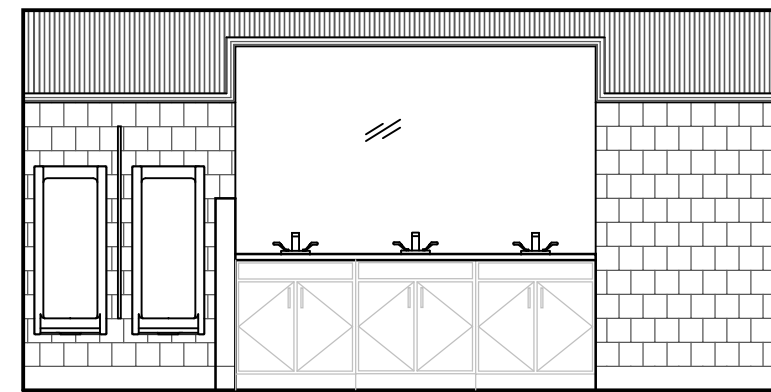

3 RESTROOM ELEVATION
 A6 SCALE: 1/4" = 1'-0"

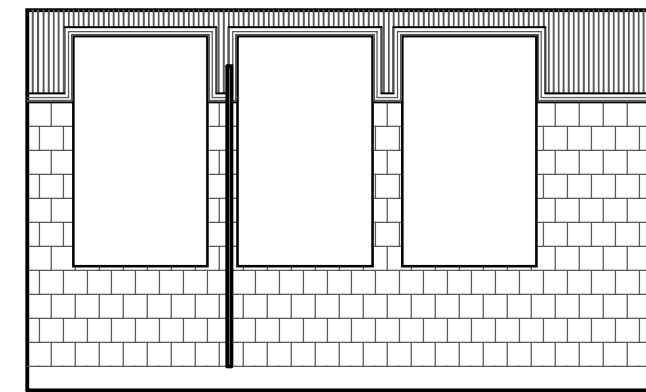

1 RESTROOM ELEVATION
 A6 SCALE: 1/4" = 1'-0"

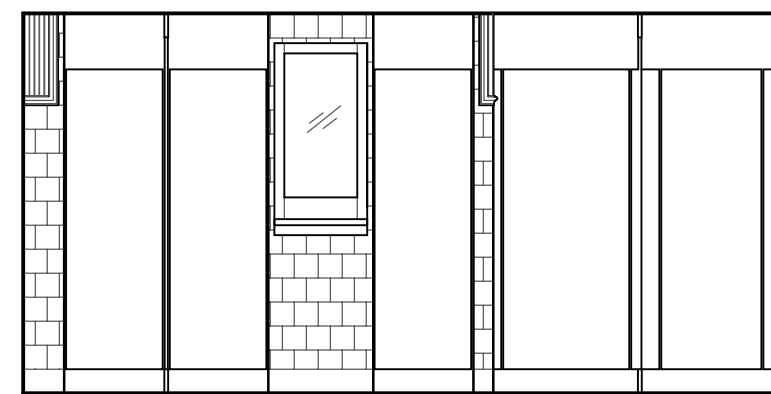

4 RESTROOM ELEVATION
 A6 SCALE: 1/4" = 1'-0"

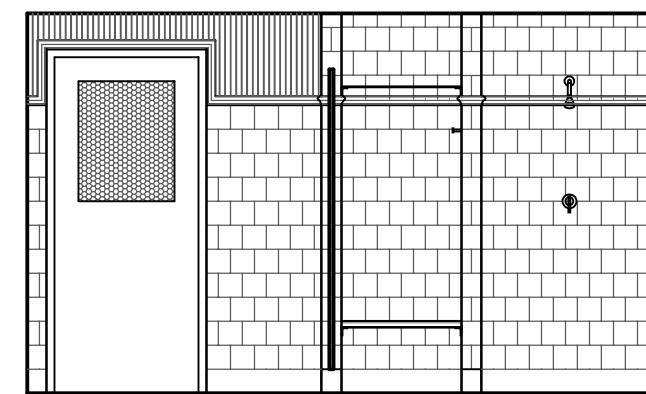

8 RESTROOM ELEVATION
 A6 SCALE: 1/4" = 1'-0"

FINISH SCHEDULE								
ROOM NAME	FLOOR	BASE	WALLS				CEILING	REMARKS
			NORTH	EAST	SOUTH	WEST		
RESTROOM								
SHOWERS								

FINISH LEGEND				
CODE	DESCRIPTION	MANUFACTURER	MODEL NO./COLOR	REMARKS
FC-301				
FC-302				
B-301				
WC-301				
WC-302				
WC-303				
P-301				
C-301				
C-302				

PROJECT # 1136
 DATE: 12/20/12
 REV/NOV:

ANDREW FELL
 ARCHITECTURE AND DESIGN
 302 WEST HILL, SUITE 201
 CHAMPAIGN, ILLINOIS 61820
 PHONE: 217.353.2800
 FAX: 217.353.8483
 EMAIL: andrewfell@comcast.net

These drawings and specifications are the property and copyright of Andrew Fell, Architecture and Design and shall not be used on any other project without the written agreement with the Architect. Only written dimensions shall be used. Do not scale drawings. Dimensions shall be verified on the job site. Any discrepancy between the drawings and the job site shall be reported to the Architect prior to the commencement of any work.

PSI UPSILON
 RESTROOM REMODEL
 315 EAST ARMORY AVENUE
 CHAMPAIGN, ILLINOIS 61820